

CV San Jose FC Academy G02

, CAN
 G02 total strength=532
 attack=0.48 defense=0.33
 alt names used:
 CV San Jose FC 02G Academy
 CV Premier FC Academy

Venues played:
 NorCal Premier F11 2 – Region 2–3–4 U11
 Nomads Thanksgiving U11



CV San Jose FC Academy G02
 Dots are actual minus expected GF (blue circles) and GA (red triangles).
 Blue line is smoothed change in attack strength. Red is smoothed change in defense strength.

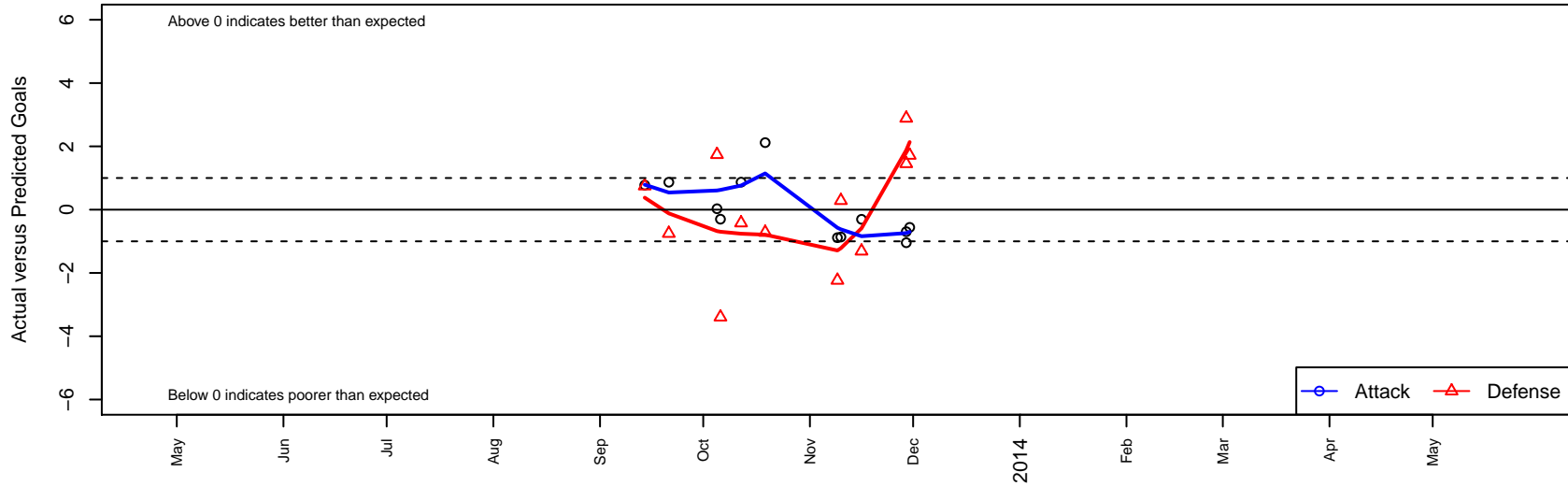

	date	home		away		venue	pred.home	pred.away
2976	2013-11-30	BYSC Corona United Blue G02	3	CV San Jose FC Academy G02	0	Nomads Thanksgiving U11	4.72	0.56
2930	2013-11-29	Celtic Academy G02	1	CV San Jose FC Academy G02	0	Nomads Thanksgiving U11	3.89	1.04
2936	2013-11-29	CV San Jose FC Academy G02	0	IE Surf Platinum G02	0	Nomads Thanksgiving U11	0.70	1.45
2775	2013-11-16	CV San Jose FC Academy G02	3	PSV Union FC G02	3	NorCal Premier FI1 2 – Region 2-3-4 U11	3.30	1.69
2738	2013-11-10	GSC Gryphons Red G02	3	CV San Jose FC Academy G02	1	NorCal Premier FI1 2 – Region 2-3-4 U11	3.29	1.86
2665	2013-11-09	Burlingame SC Freeze G02	6	CV San Jose FC Academy G02	0	NorCal Premier FI1 2 – Region 2-3-4 U11	3.77	0.88
2240	2013-10-19	CV San Jose FC Academy G02	5	Castro Valley United Green G02	2	NorCal Premier FI1 2 – Region 2-3-4 U11	2.88	1.28
2084	2013-10-12	Diablo FC G02	2	CV San Jose FC Academy G02	3	NorCal Premier FI1 2 – Region 2-3-4 U11	1.58	2.13
1999	2013-10-06	CV San Jose FC Academy G02	1	De Anza Force Blue G02	6	NorCal Premier FI1 2 – Region 2-3-4 U11	1.30	2.60
1888	2013-10-05	Heritage SC Firestorm G02	0	CV San Jose FC Academy G02	2	NorCal Premier FI1 2 – Region 2-3-4 U11	1.74	1.97
1570	2013-09-21	CV San Jose FC Academy G02	2	Pleasanton Rage Orange II G02	2	NorCal Premier FI1 2 – Region 2-3-4 U11	1.13	1.25
1402	2013-09-14	San Ramon 03 Azuri G02	0	CV San Jose FC Academy G02	4	NorCal Premier FI1 2 – Region 2-3-4 U11	0.75	3.22